



*Luskentyre Beach, Isle of Harris*



*Perranporth Beach, Cornwall*



*Cromer, Norfolk*



*Harlyn Bay, Cornwall*



*Saltburn by the Sea,  
East Riding of Yorkshire*



*Brighton, East Sussex*





*Flamborough, East Riding of  
Yorkshire*



*Hartland Point, Devon*



*Old Harry Rocks, Dorset*



*Bempton Cliffs, Yorkshire*



*Elegug Stack Bay, Pembrokeshire*



*Old Man of Hoy, Orkney Islands*

# Investigating Coasts

# UK Map Sheet

Name: \_\_\_\_\_

Date: \_\_\_\_\_





Name: \_\_\_\_\_

Date: \_\_\_\_\_

Describe how you think these different coastal areas were formed.



Neist Point, Skye



St. Michael's Mount, Cornwall



Chesil Beach, Dorset

erosion landform  
deposits

deposition landform  
sediment cliffs

waves  
beach

wind

Name: \_\_\_\_\_

Date: \_\_\_\_\_

Use an interactive map to help you answer these questions.  
You will need to be able to zoom in and out.

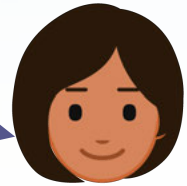

What is the coast like in Kynance Cove, Cornwall, England?

---

---

Name three coastal towns in Tunisia:

---

---

Why do you think Laguna Beach in California, USA, is popular with sun-bathers and holiday-makers?

---

---

What is the most southern coastal town in Australia? What is the coast like there?

---

---

What is the coast like near Wick, Scotland?

---

---

What is the coast of Rarotonga (one of the Cook Islands) like?

---

---